

Le procedure chirurgiche urologiche in Day surgery

Carlo Introini

Cosa facciamo adesso...

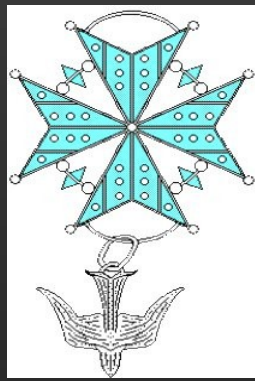

- **Circoncisione**
- **Frenuloplastica**
- **Varicocelelectomia**
- **Idrocelelectomia**
- **Orchidopessi**
- **Ectropion uretrali**



Circoncisione

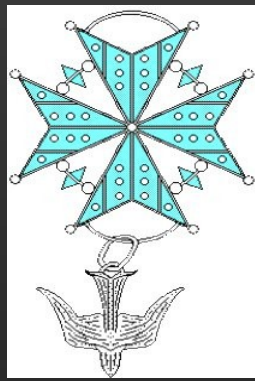

Rimozione chirurgica del prepuzio

Viene eseguita in caso di fimosi

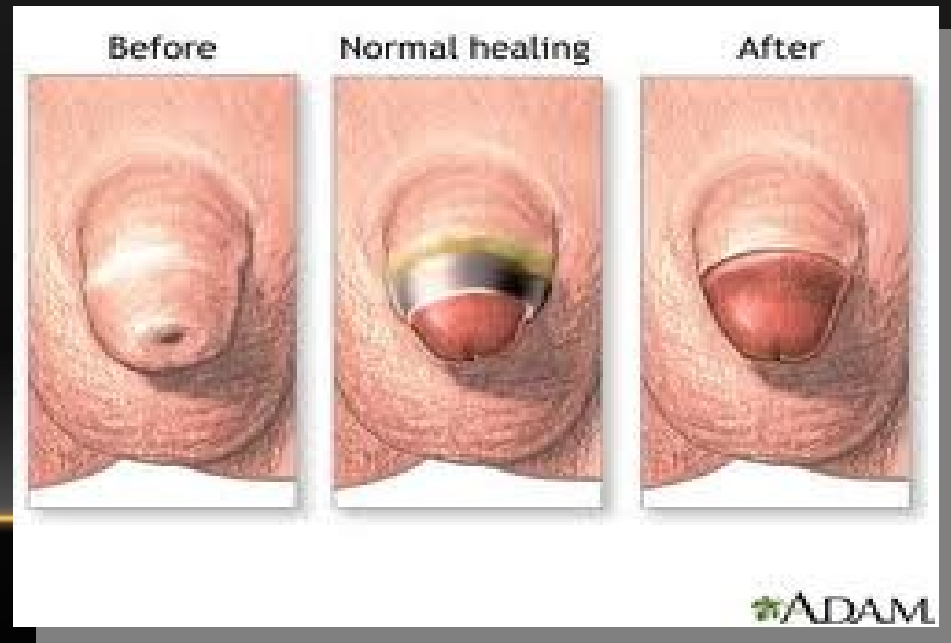

Frenuloplastica

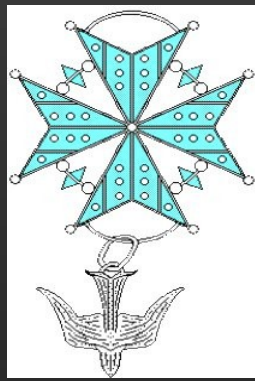

Incisione trasversale del prepuzio e plastica di rotazione

Viene eseguita in caso di frenulo breve

Frequentemente si esegue in corso di circoncisione

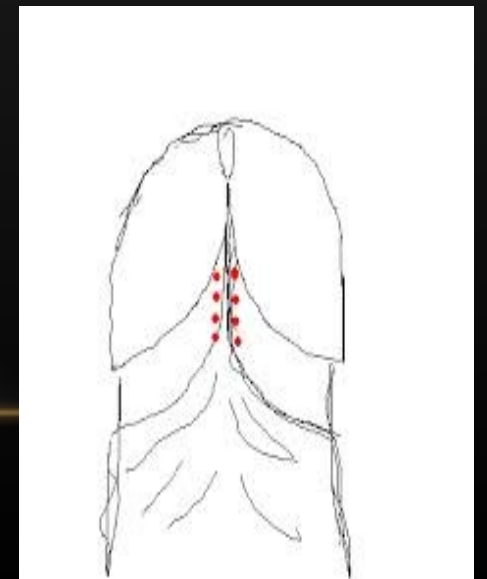

Varicocelectomia

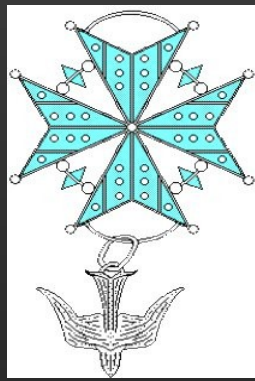

Legatura delle vene ectasiche del plesso pampiniforme

Viene eseguita in caso di varicocele

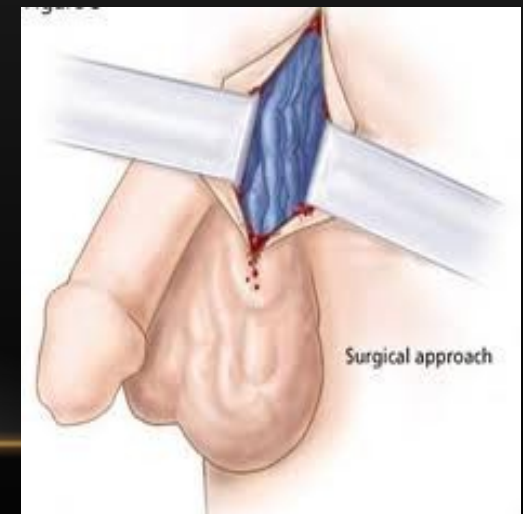

Idrocelectomia

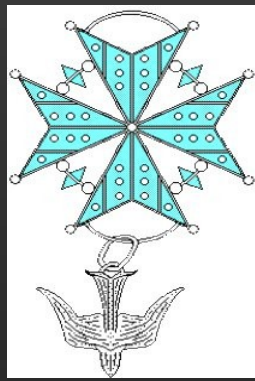

Idrocele è una raccolta di liquido all'interno della tunica vaginale

Apertura della tunica vaginale del testicolo con evacuazione dell'idrocele ed eversione della tunica vaginale del testicolo

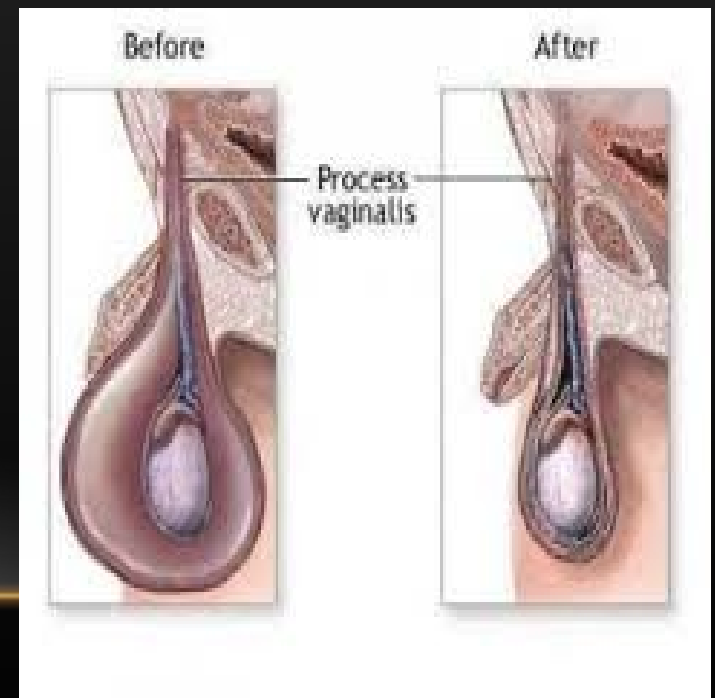

Orchidopessi

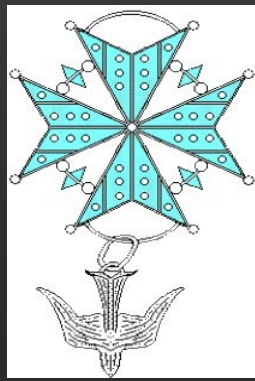

Fissazione testicolare

**Viene eseguita in caso di torsione del funicolo spermatico
O in pazienti con testicoli „in ascensore“ o
in caso di criptoorchidismo**



Ectomia ectropion uretrale

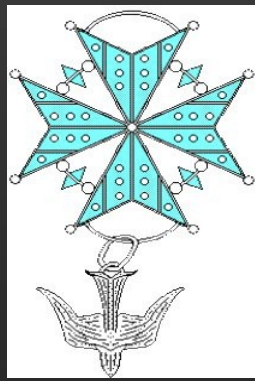

Rimozione chirurgica dell'ectropion

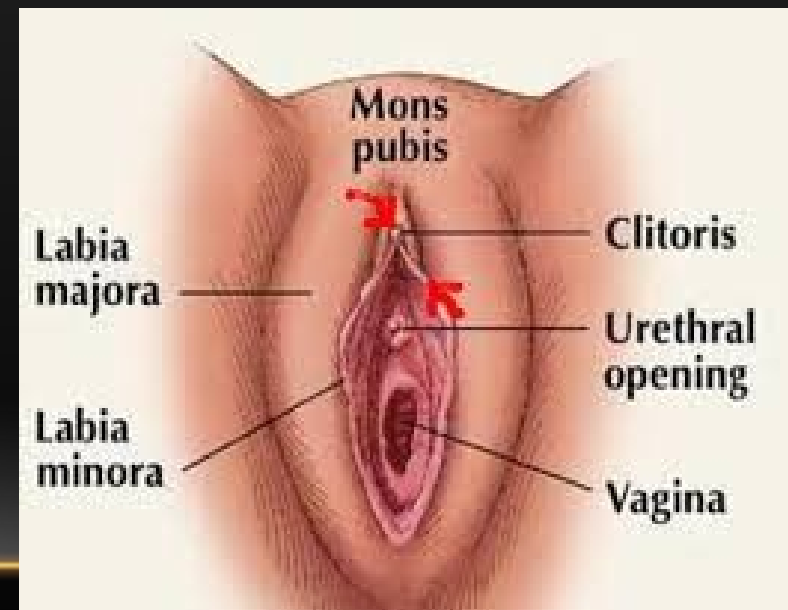

Altri interventi sono possibili in regime di Day Surgery....

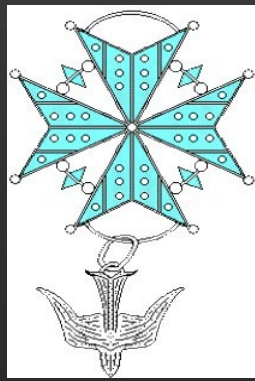

- **Ureterolitopassi**
- **Ureterorenoscopia flessibile operativa**
- **TURBT**
- **Uretrotomia laser**
- **Posizionamento di protesi sfinteriche artificiali ATOMS**
- **Chirurgia di placca per IPP**
- **Posizionamento di protesi peniene per impotenza**

**UNDER
CONSTRUCTION**

please come back later



La TURP-V bipolare

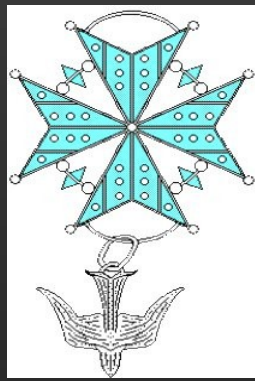

TURis

Salina come mezzo di distensione:

→ rischio ridotto di Iponatremia (sindrome di TUR)

Flusso di corrente:

- No piastra paziente → no ustioni
- Corrente non attraversa corpo del paziente → minore stimolazione nervo otturatorio

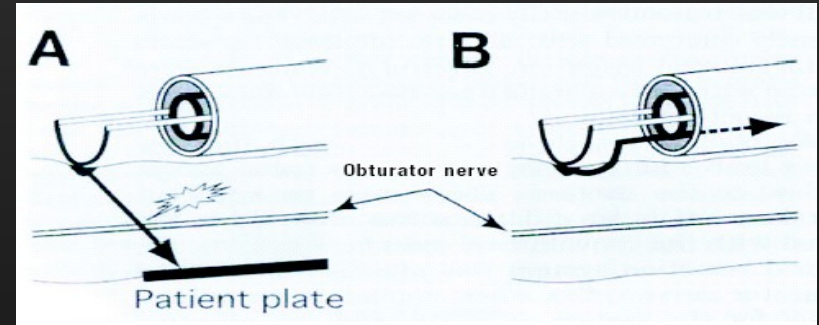

Performance di taglio:

- Pulizia e precisione di taglio e coagulazione

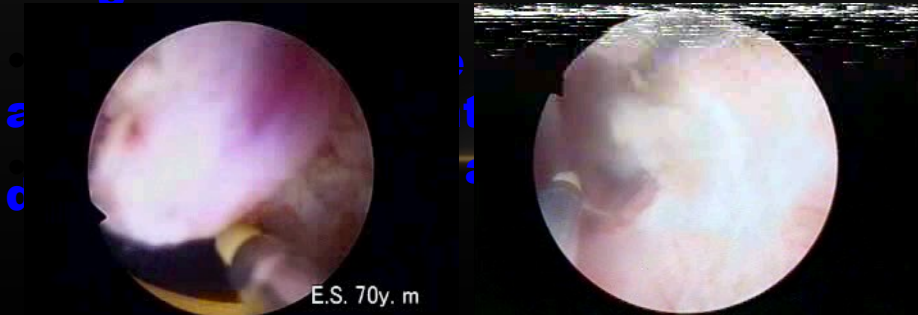

Il post operatorio



Le principali complicanze...

- **I sintomi irritativi**
- **RAU**
- **Caduta di escara**

Ureterorenoscopia (Diagnostica e/o Operativa)

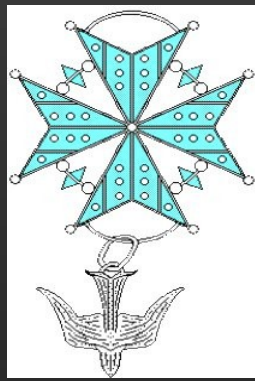

Ureterorenoscopia rigida terapeutica e diagnostica

Viene eseguita in caso di litiasi ureterali, piccole neoformazioni ureterali, trattamento di stenosi ureterali

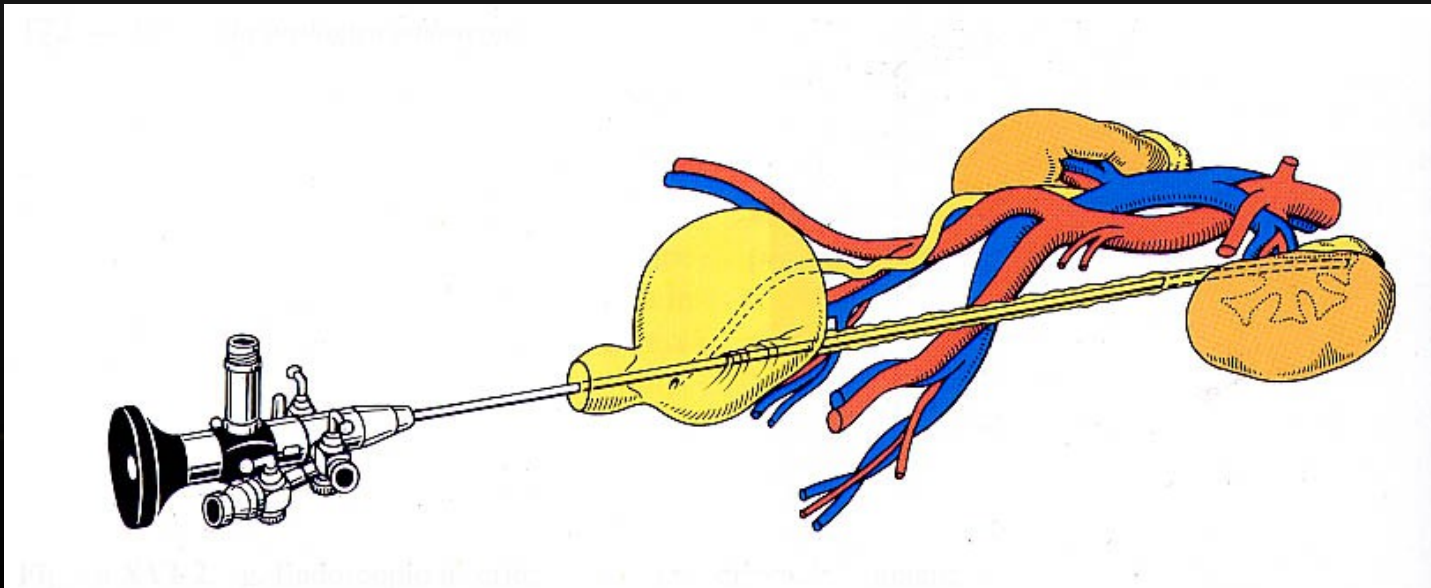

Ureterolitopassi

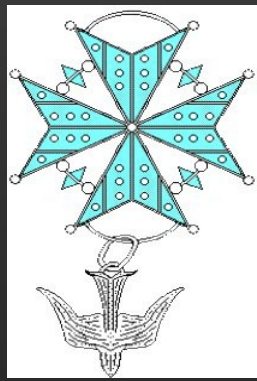

Ureterorenoscopia operativa per trattamento litiasi ureterale

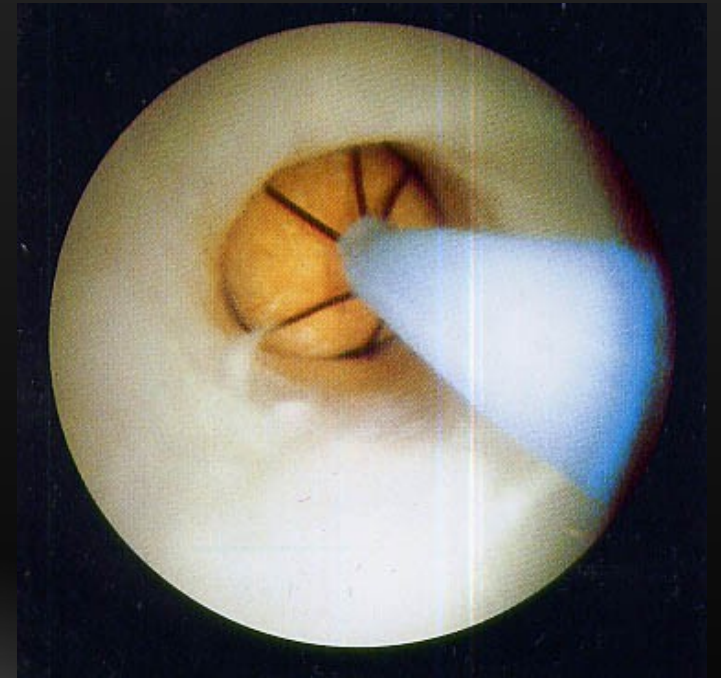
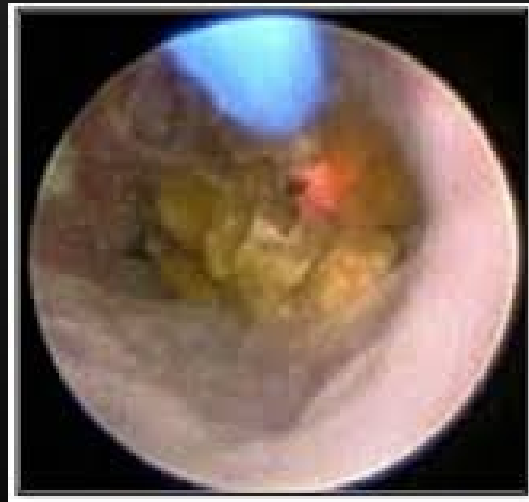

Ureterorenoscopia Flessibile (Diagnostica e/o Operativa)

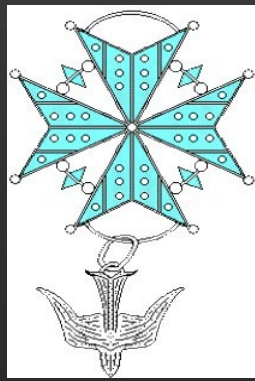

**Trattamento di calcolosi renali,
anche complesse**

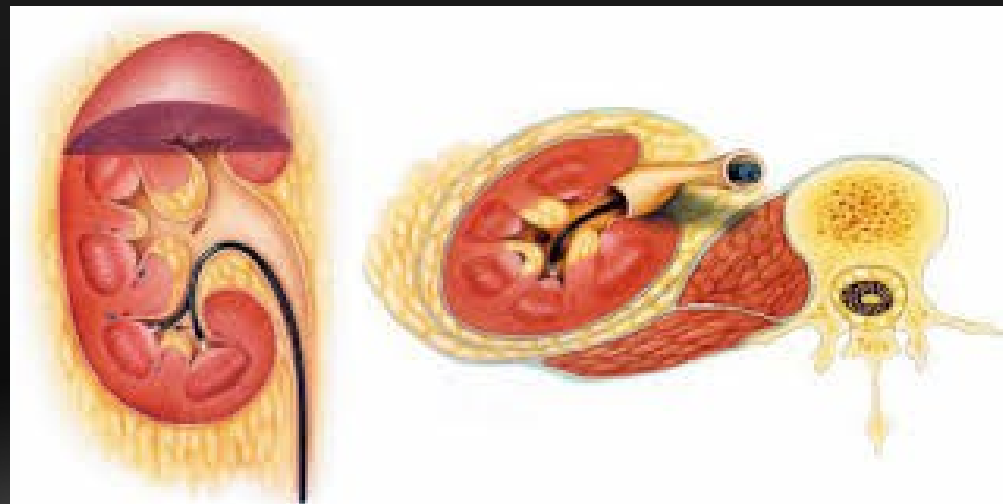
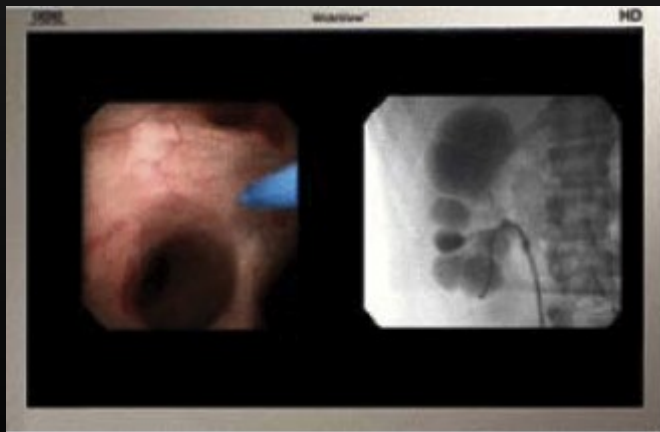

Uretrotomia laser

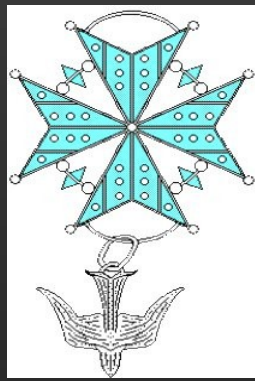

Trattamento di stenosi uretrali

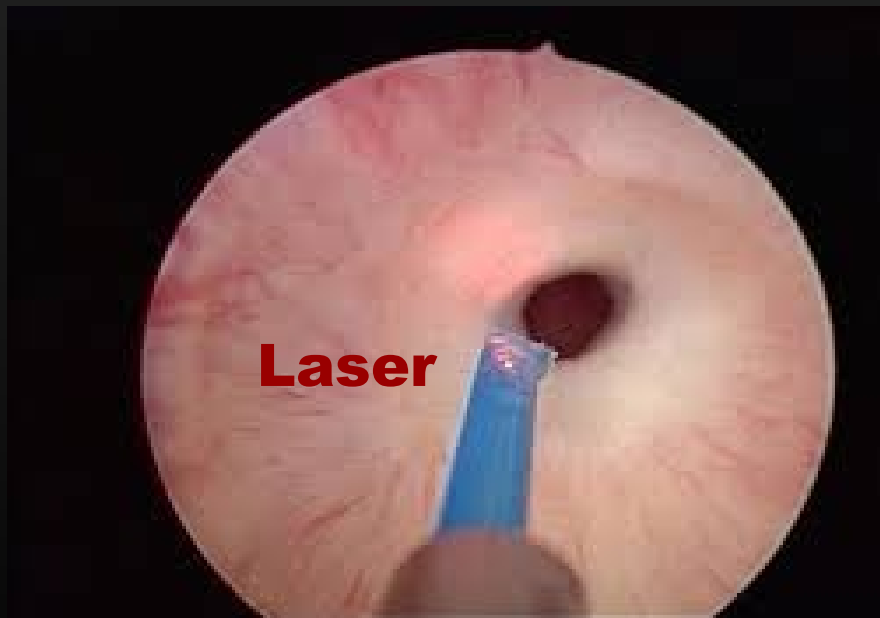

Posizionamento sfinteri artificiali ATOMS

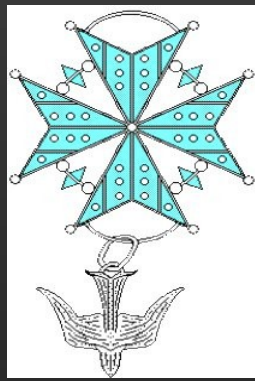

**Trattamento dell'incontinenza urinaria maschile
dopo chirurgia pelvica e/ o RT**

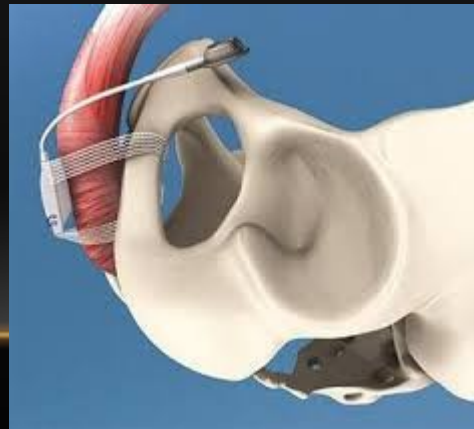
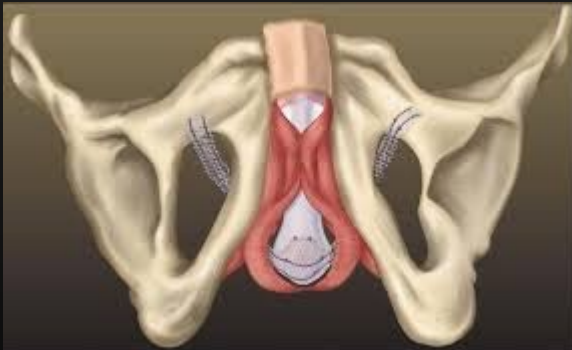

Chirurgia di placca per IPP

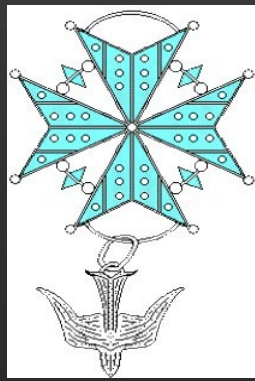

In caso di malattia di Lapeyronie

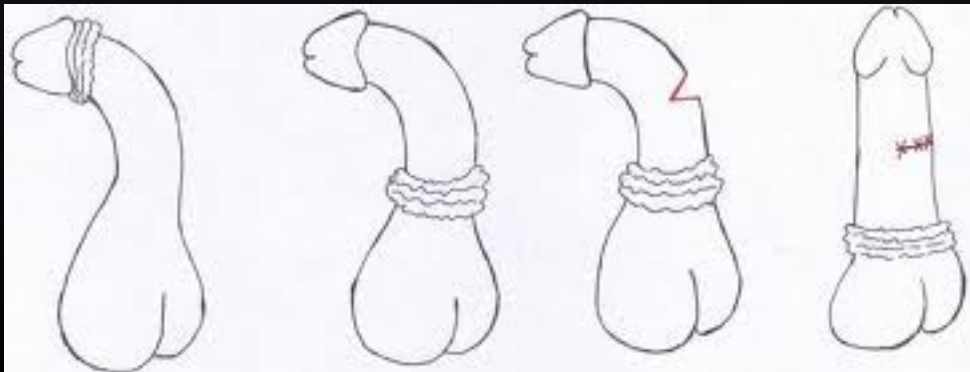
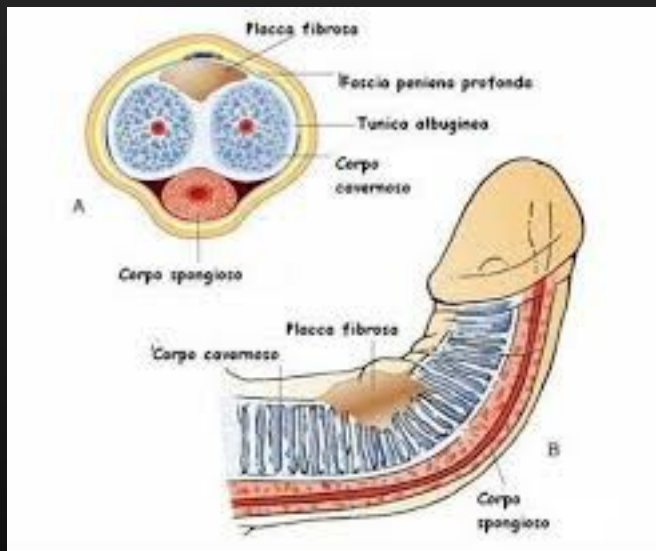

Protesi peniene

Vascolari
Psicologiche
Farmaci
Ormonali
Neurologiche
Oncologiche

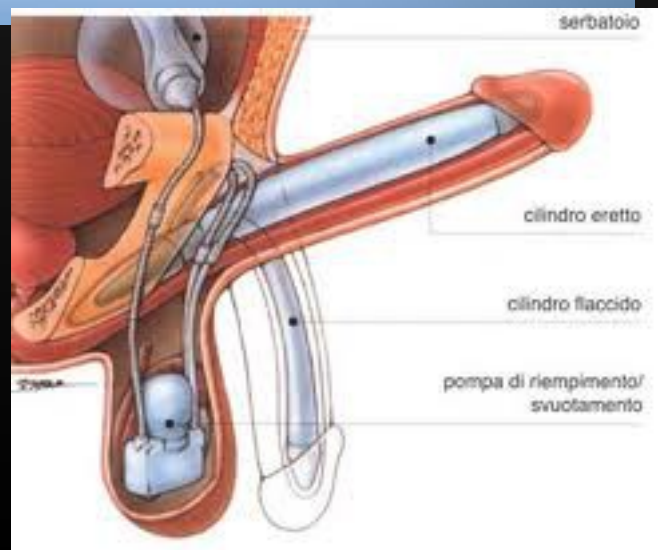
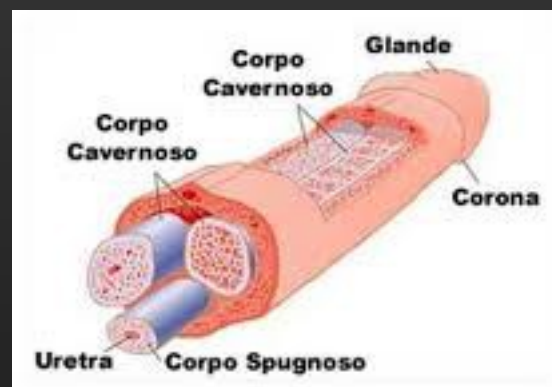
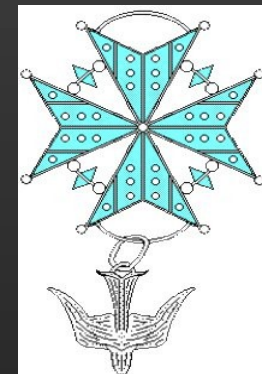

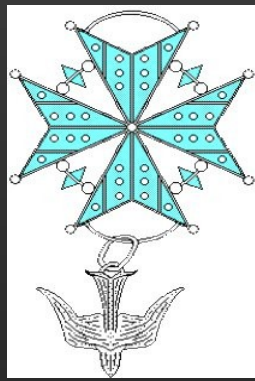

**COMING
SOON!**



GREEN LASER PER IPB

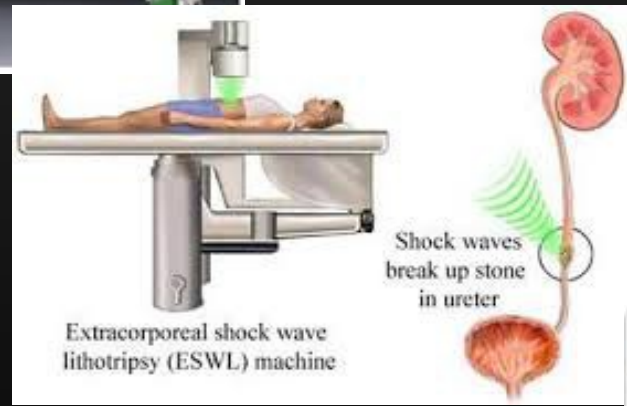

ESWL PER PATOLOGIA LITIASICA



HIFU PER CA PROSTATA